

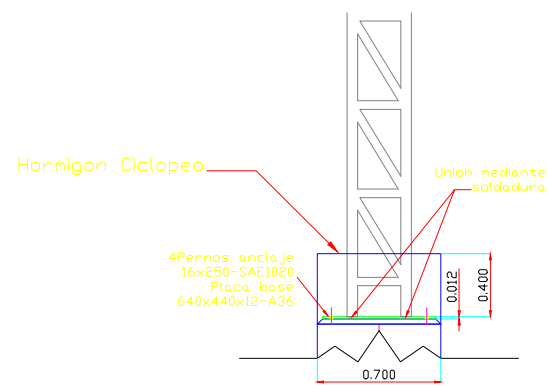

10.00 MTS

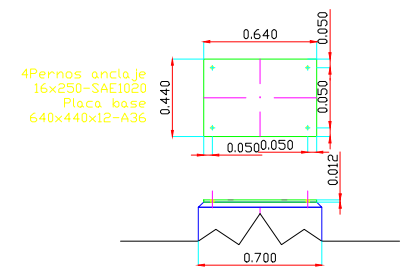

| Planilla de Hierros | | | | | | | | | |
|---------------------|----|------|------|-----|-------------|-----|-----|-----|-----|
| | | | | | | | | | |
| | | | | | | | | | |
| Armadura | | | | | Dimensiones | | | | |
| ECC | h | d | h/d | h/d | A | B | C | E | F |
| 100 | 10 | 20mm | 1/20 | 5 | 280 | 727 | 200 | 100 | |
| 100 | 15 | 16mm | 1/32 | 3 | 1012 | 160 | 180 | | |
| 100 | 18 | 16mm | 1/11 | 2 | 2043 | 300 | | | |
| 100 | 18 | 20mm | 1/9 | 2 | 2043 | 300 | | | |
| 150 | 18 | 20mm | 1/9 | 2 | 440 | 660 | 440 | 540 | 50 |
| 144 | 18 | 16mm | 1/11 | 4 | 30 | 167 | 640 | 167 | 540 |
| 106 | 44 | 16mm | 1/11 | 4 | 30 | 167 | 640 | 167 | 540 |
| 106 | 44 | 20mm | 1/11 | 4 | 30 | 167 | 640 | 167 | 540 |

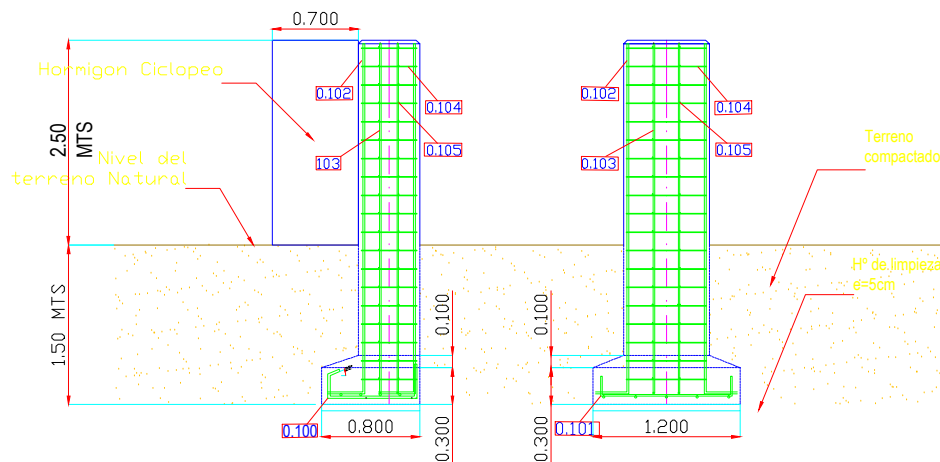
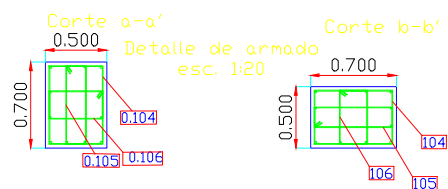
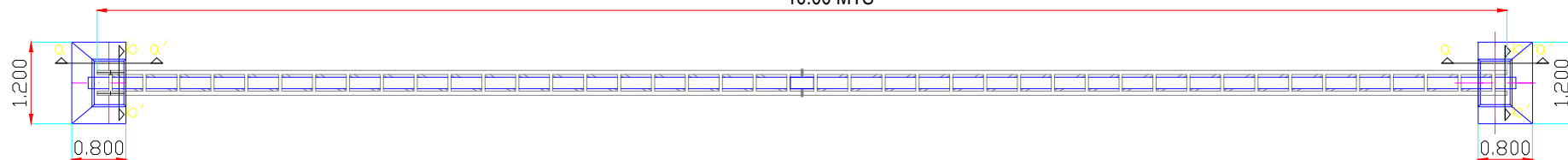
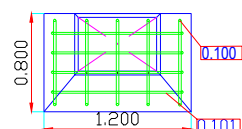
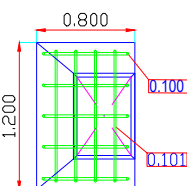

NOTAS ADICIONALES

- | | |
|--|--|
| 1.- MEDIDAS EN MILIMETROS A MENOS QUE SE INDIQUE LO CONTRARIO. |  GERE |
| 2.- RESISTENCIA CARACTERÍSTICA DEL HORMIGÓN 200 KG/CM2 | |
| 3.- RESISTENCIA CARACTERÍSTICA DEL ACERO CORRUGADO 5000 KG/CM2 |  GERE |
| 4.- RESISTENCIA CARACTERÍSTICA DEL ACERO PARA APOYOS 2530 KG/CM2 | |
| 5.- PERNOS DE APOYOS 19mm SAE Gr5 | |
| 6.- PERFORADO DE LOS AGUJEROS CON 2mm DE SOBREALANCHO | |
| 7.- TODAS LAS PARTES METÁLICAS DEBERÁN TENER PROTECCIÓN CONTRA LA CORROSIÓN. | |



Y.P.F.B.

GERENCIA NACIONAL DE REDES Y GAS Y DUCTOS

DISTRIBUCION DE GAS NATURAL
CONSTRUCCION DE FUNDACIONES

WILACOTA - DISTRITO 19

GNRGD - CDO - 00 - LPZ - 2016

ELABORADO:
DTRGLP - UIPLP

FECHA: MAYO 2016

APROBADO:
DTRGLP - UIPLP

| | |
|---------|-----|
| ESCALA: | S/E |
|---------|-----|